

PLAN SHOWING THE PROPOSED STONE CRUSHER (40 HP. ELEC. MOTOR)
 IN S.No 194/1.2 & 197/1.2 OF KOLLACHERI VILLAGE (KONDRATHUR PANCHAYAT UNION)
 SRIPERUMBUDUR TALUK, CHINGLEPUT DISTRICT.

SCALE: 8 FEET TO AN INCH

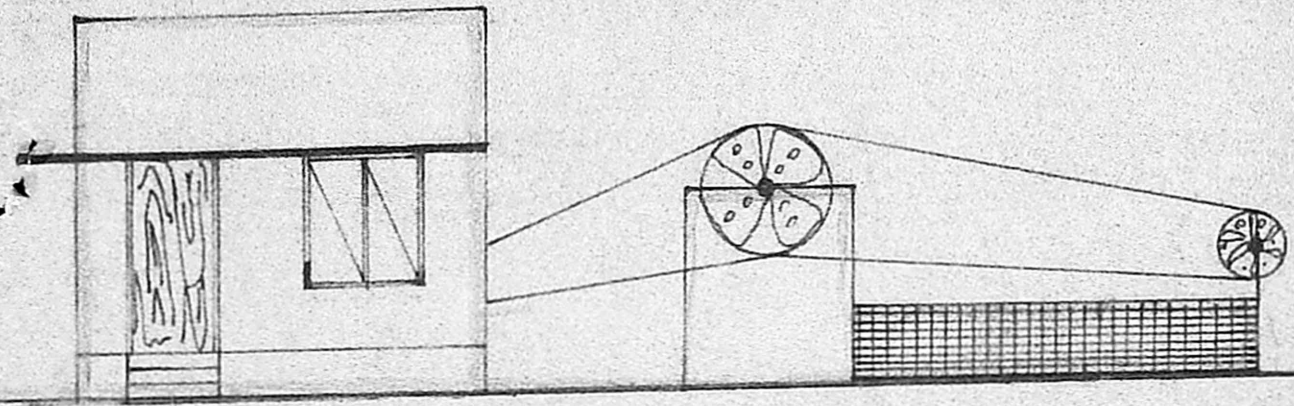

FRONT ELEVATION

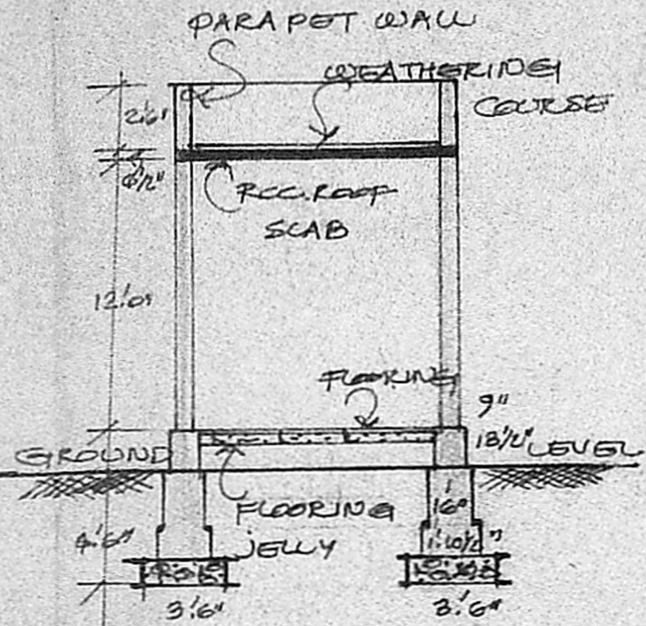

SECTION EE'

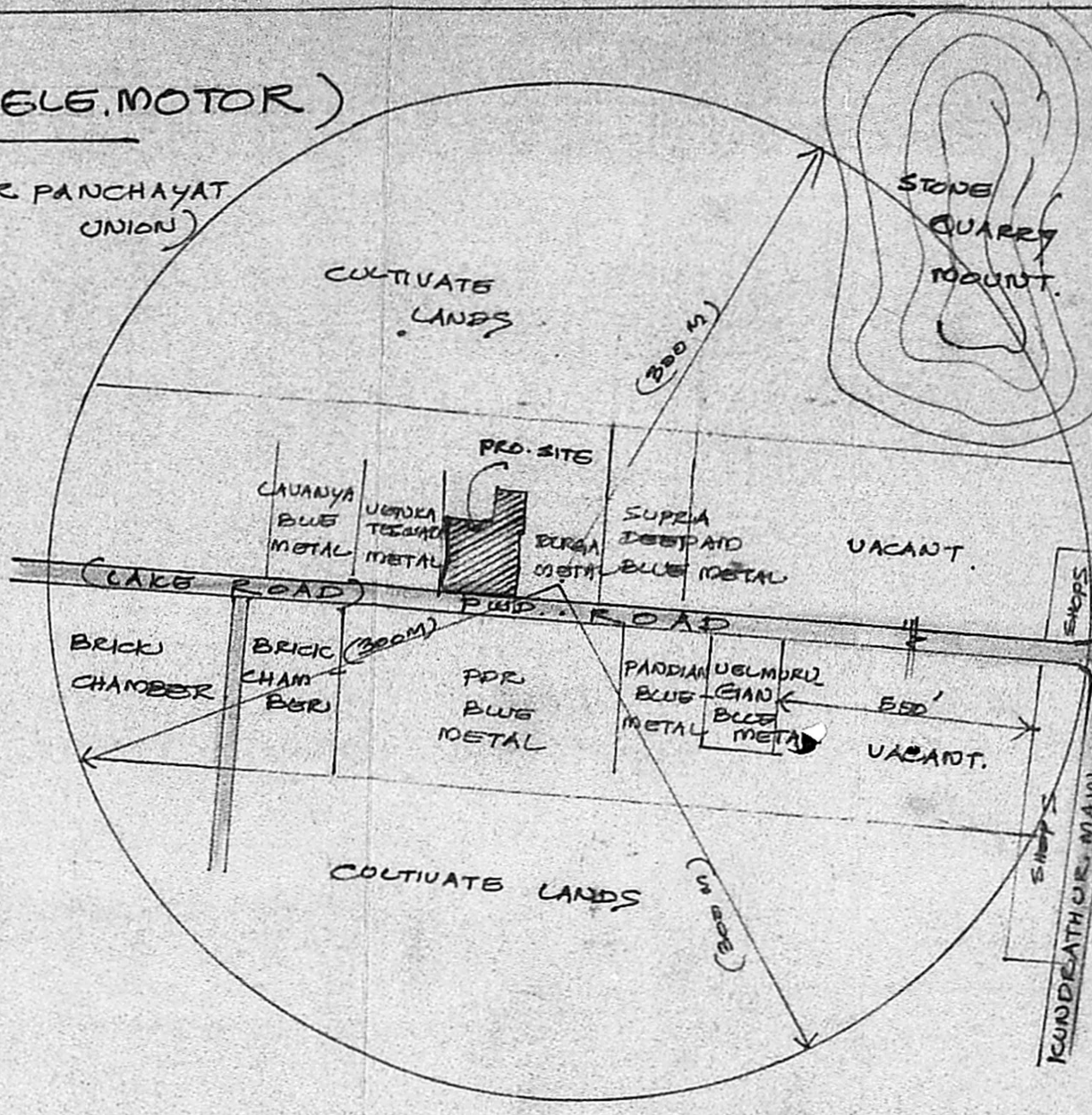

TOPO PLAN (300M. RADIUS)

Clearance No. C/PP/272/89
APPROVED
 Subject to the conditions in this office letter
 No. 9455/89
 26.10.89
 FOR MEMBER SECRETARY
 MADRAS METROPOLITAN
 DEVELOPMENT AUTHORITY

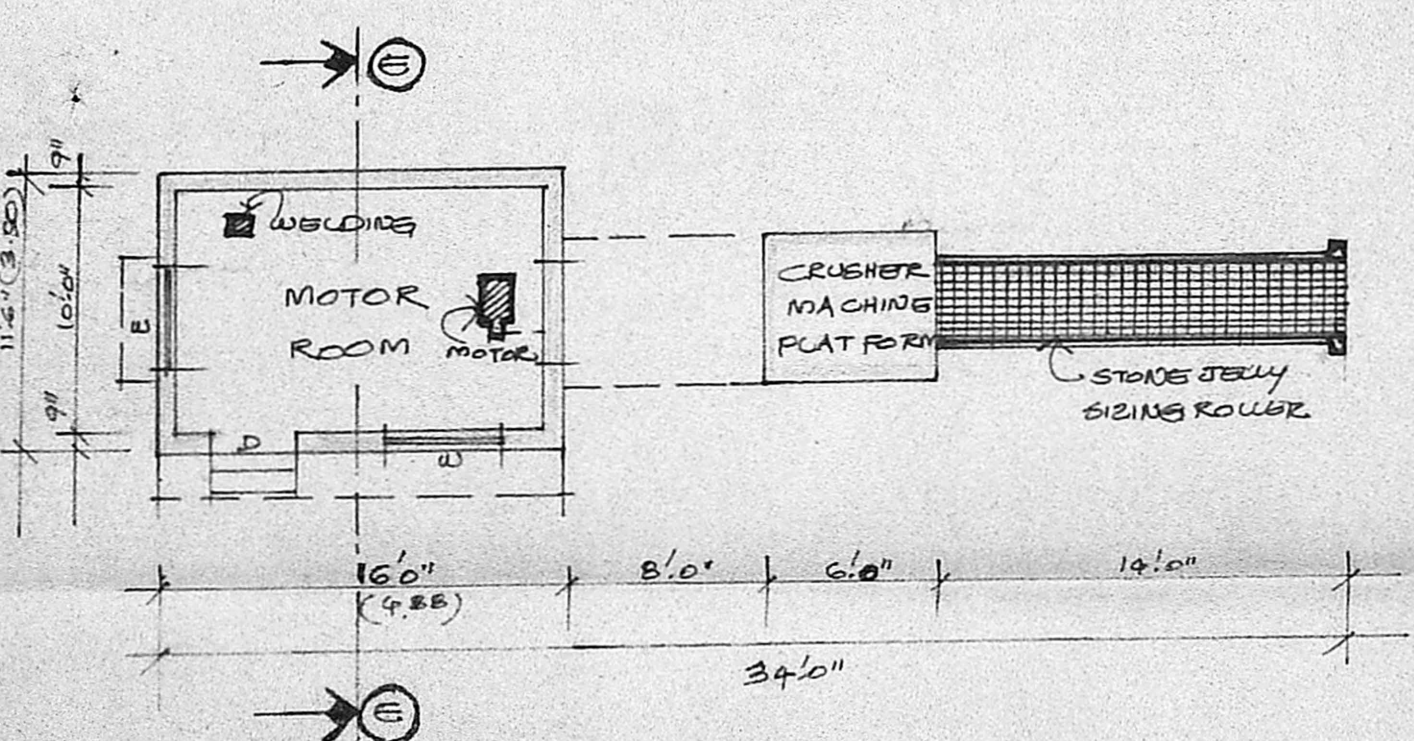

STONE CRUSHER PLAN

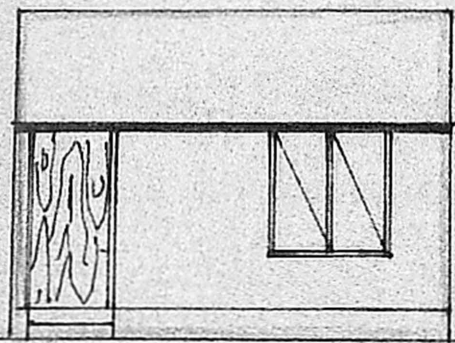

ELEVATION

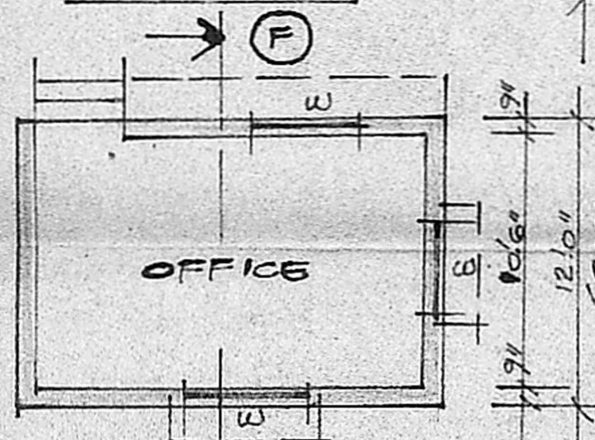

PLAN OF OFFICE

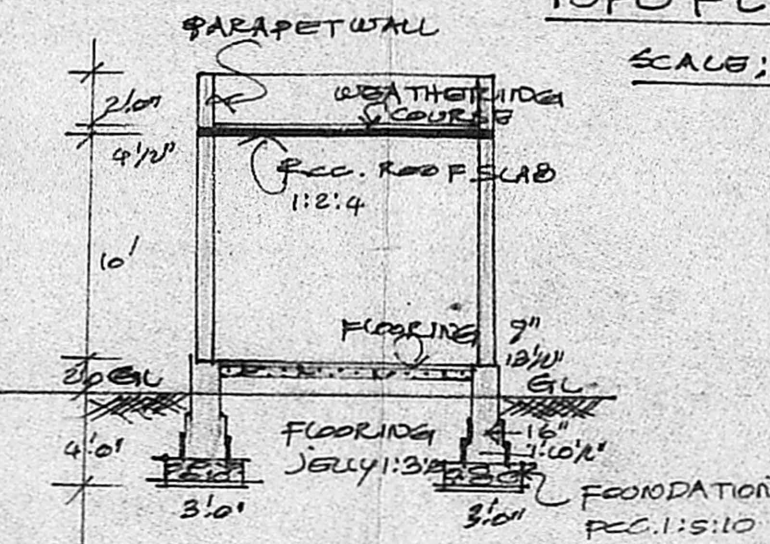

SECTION FF'

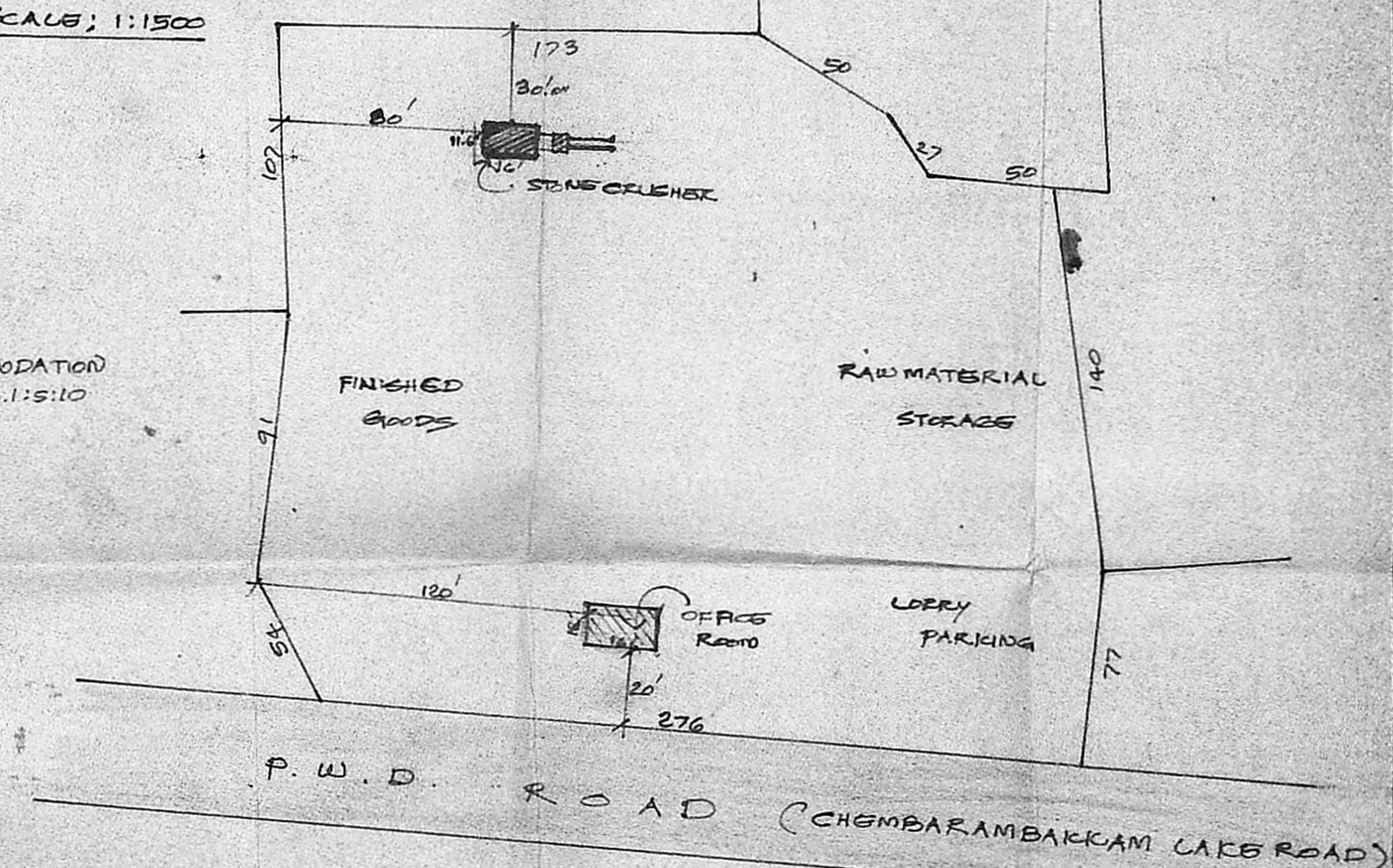

SITE PLAN
 SCALE: 1 INCH = ONE CHAIN (ALL MEASUREMENTS IN METERS)

REFERENCE

- LAND AREA : 0.98 ACRES.
- BUILDING AREA : 376 SFT (35 M²)
- PROPOSED SHOWN
- EXISTING ROAD SHOWN

For NIRMALA BLUE METALS.
 K. N. Mani
 Managing Partner.

V. Balasubramani

V. BALASUBRAMANI, B.Arch.,
 ARCHITECT
 Licenced Surveyor Regd. No. P.A. 161
 C. ROBERTO SURVEYOR
 No. 3, Paper Mills Road, First Floor,
 NEAR PERAMBUR CHURCH, MADRAS-11.

OWNER SIGNATURE